The Power of Stability

The cPanel & WHM LTS Tier

S. Eric Ellis
VP of Customer Experience
cPanel, Inc.

hi, I'm eric.

right now

before that

cPanel

Crash

"New Paradigm"!!!
Denial
Delusion
Facebook IPO
Greed
Bull trap
Fear
Enthusiasm
Capitulation
Media attention
First Sell off
Return to the mean
Bear trap
Take off
Mean
Despair
5000
3000
2000
1000
1992
1993
1994
1995
1996
1997
1998
1999
2000
2001
2002

It was the worst of times

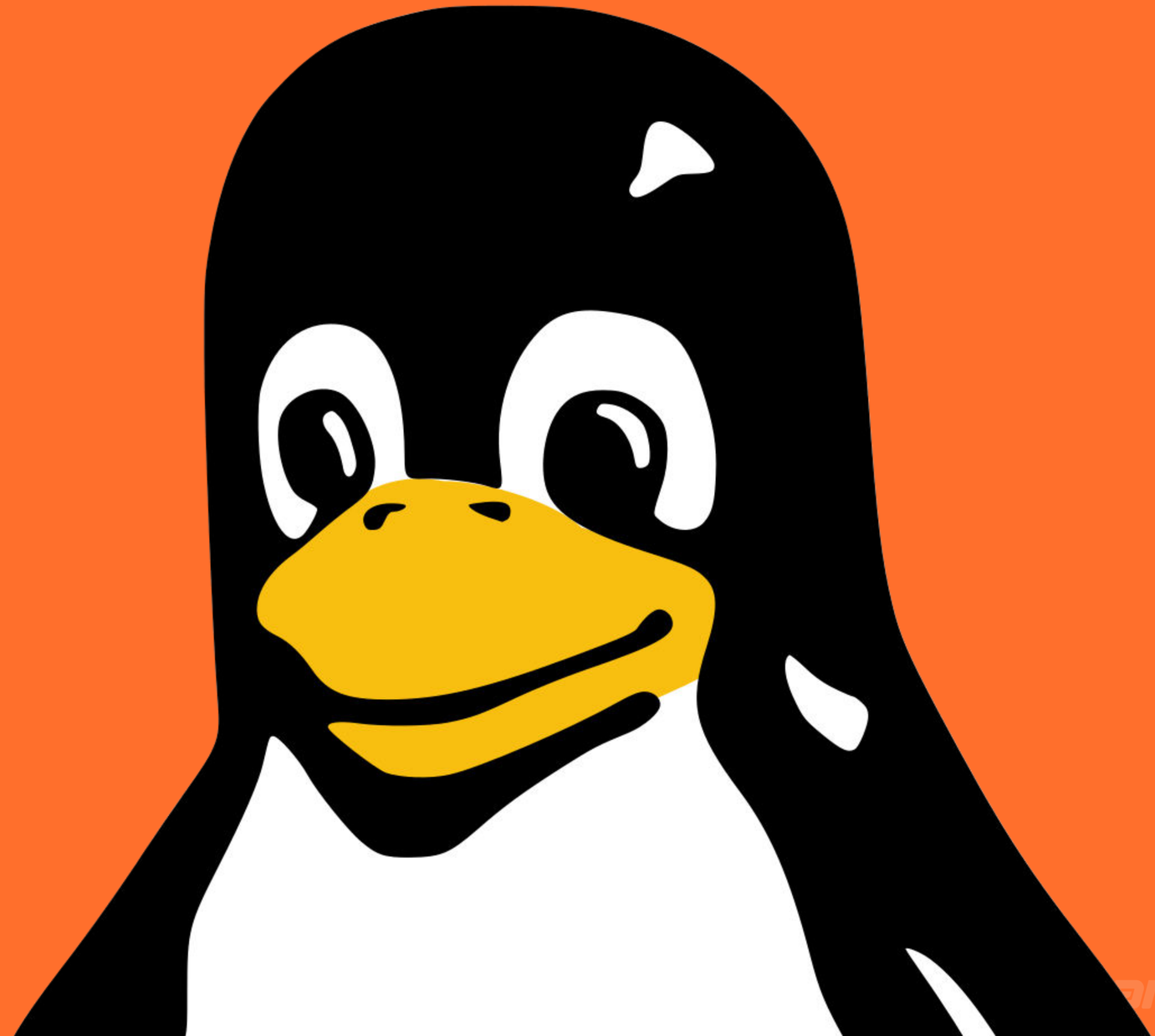

enough about me, though

What is Technology?

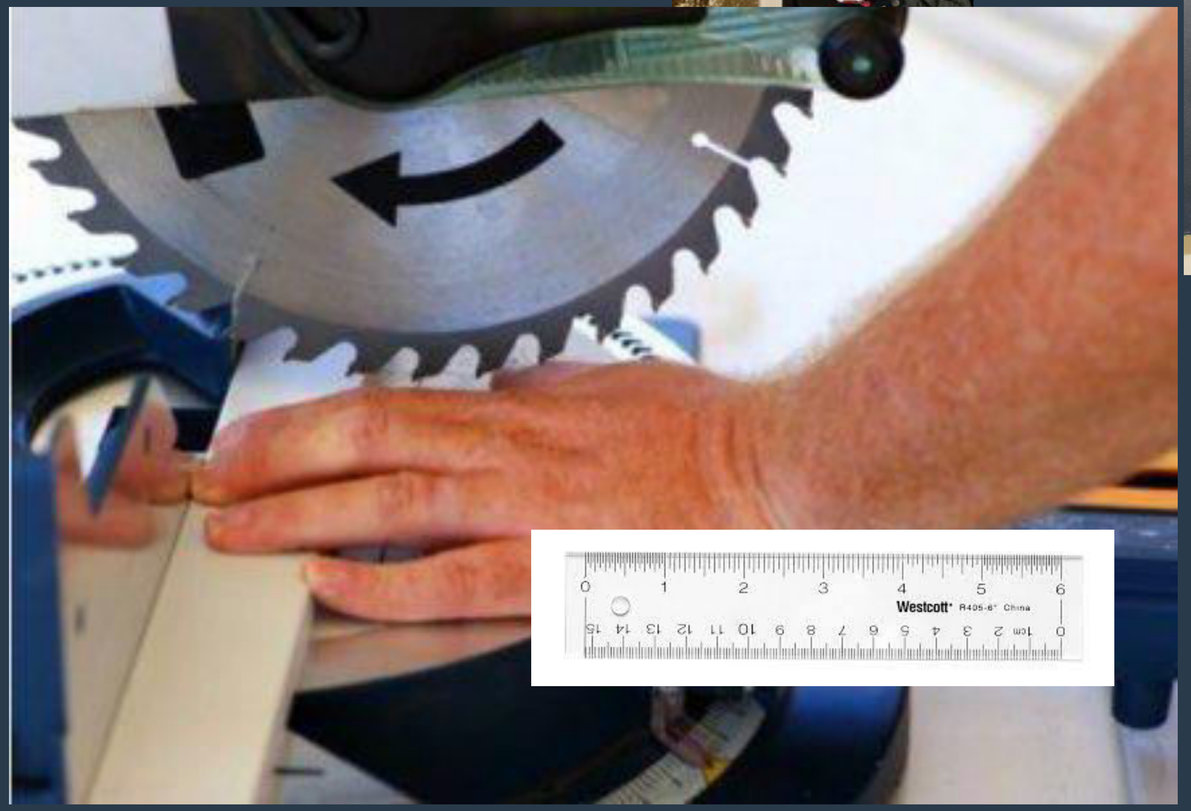

cPanel

cPanel

LOADING

Technology as a tool: The bad

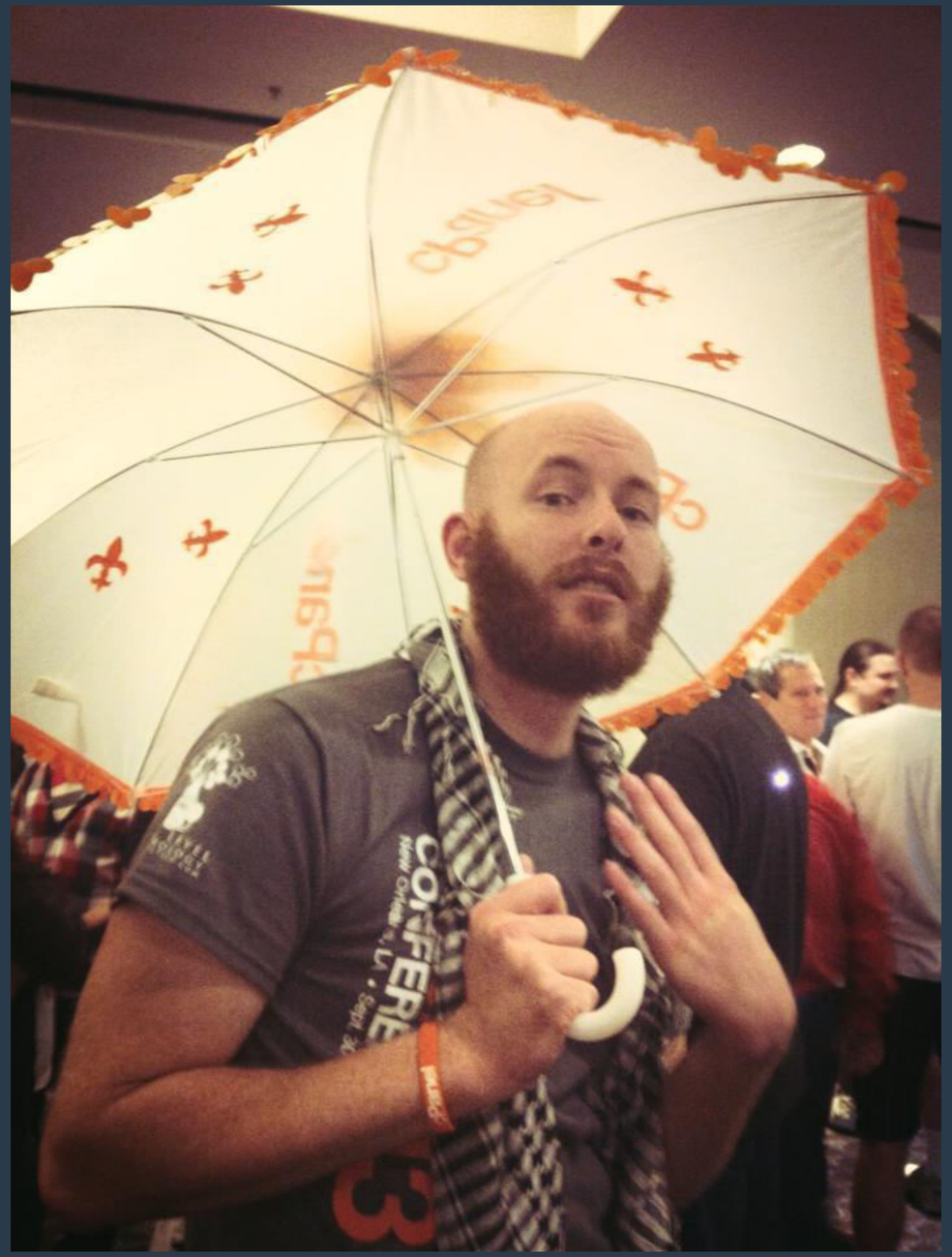

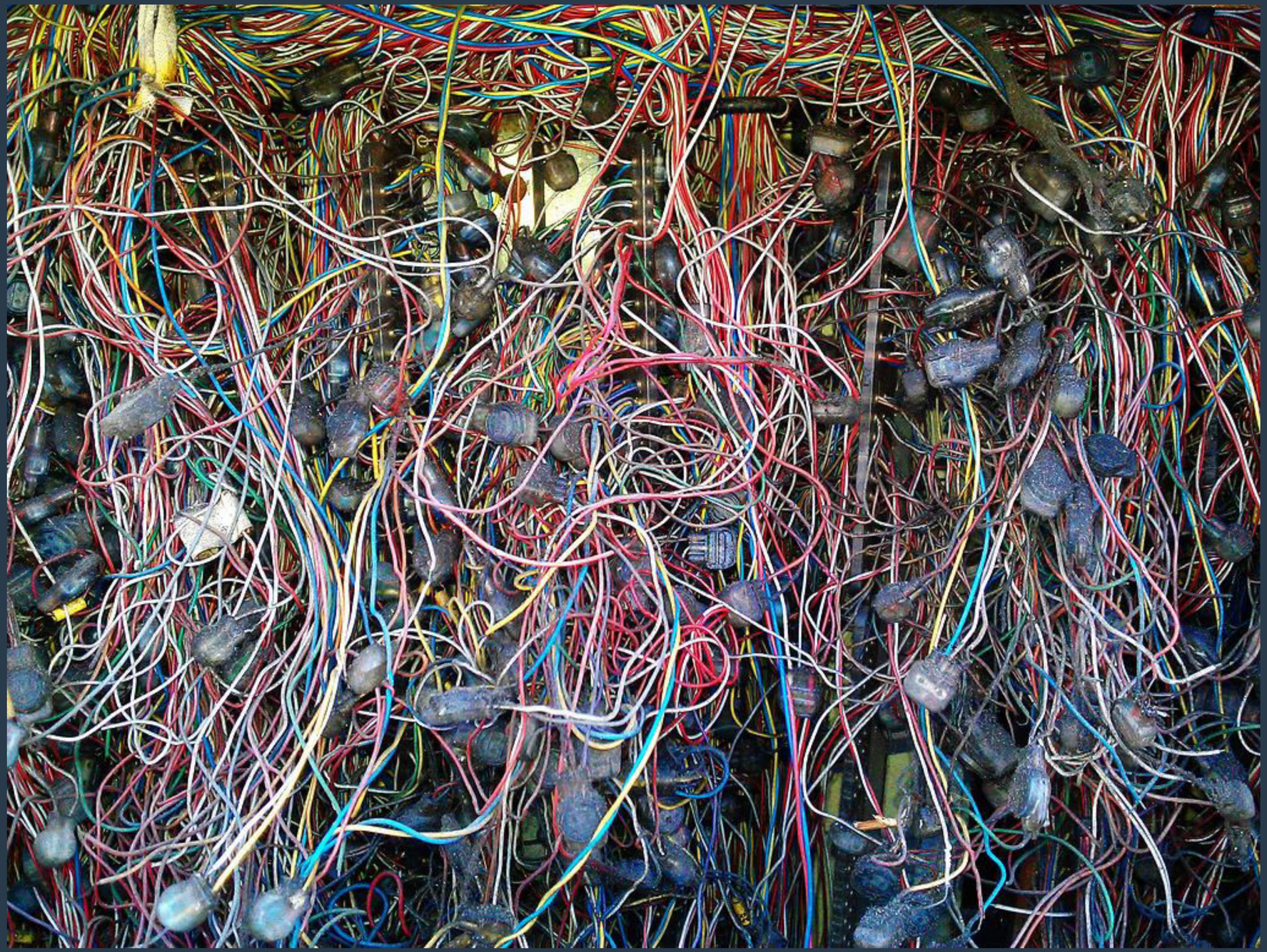

Web 2.0
jellyBarn.INC
Bloglines
Jambo
flickr
Ning
Feed
Gcast

Microsoft
Windows Vista

HANNAH
MONTANA
LINUX

cPanel

```perl
sub updates_available {
    my (%opts) = @_;

    die Cpanel::Exception::create( 'Unsupported', 'Cannot update this system's kernel.' ) if !Cpanel::Kernel::ca

    my @args = ();
    push @args, '--disableexcludes=all' if $opts{force};
    push @args, '--showduplicates'      if $opts{all};     # By default, only the latest one is shown

    my $proc = Cpanel::SafeRun::Object->new(
        program => scalar Cpanel::FindBin::findbin('yum'),
        args    => [ @args, '-q', 'info', 'available', 'kernel' ],
    );
    return if $proc->stderr() =~ m/^Error: No matching Packages to list/mi;
    $proc->die_if_error();

    # TODO: Use a library interface, like one to PackageKit.
    my $re = qr/
        ^Name\s*:\s*(?<name>\S*)\s*
        ^Arch\s*:\s*(?<arch>\S*)\s*
        ^Version\s*:\s*(?<version>\S*)\s*
        ^Release\s*:\s*(?<release>\S*)\s*
    /imx;
    my $stdout = $proc->stdout();
    my @kernels;
    while ( $stdout =~ m/$re/g ) {
        push @kernels, { %+, rpm => "$+{name}-$+{version}-$+{release}.$+{arch}" };
    }

    return @kernels;
}
```

cPanel

How You (YES YOU) Can Make $100/hr as a Freelance Software Developer!!

cPanel

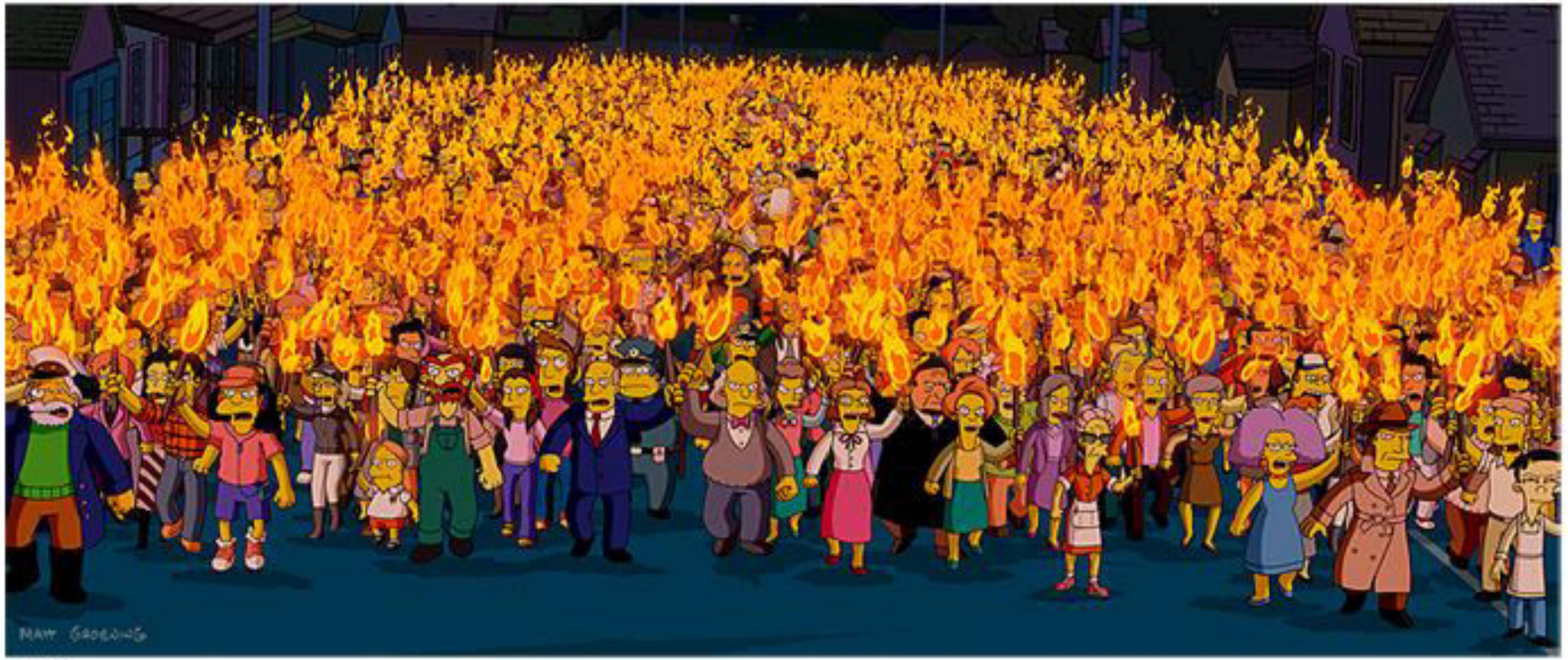

LIMITED EDITION

20th Century Fox

cPanel

cPanel

Technology as a tool: The good

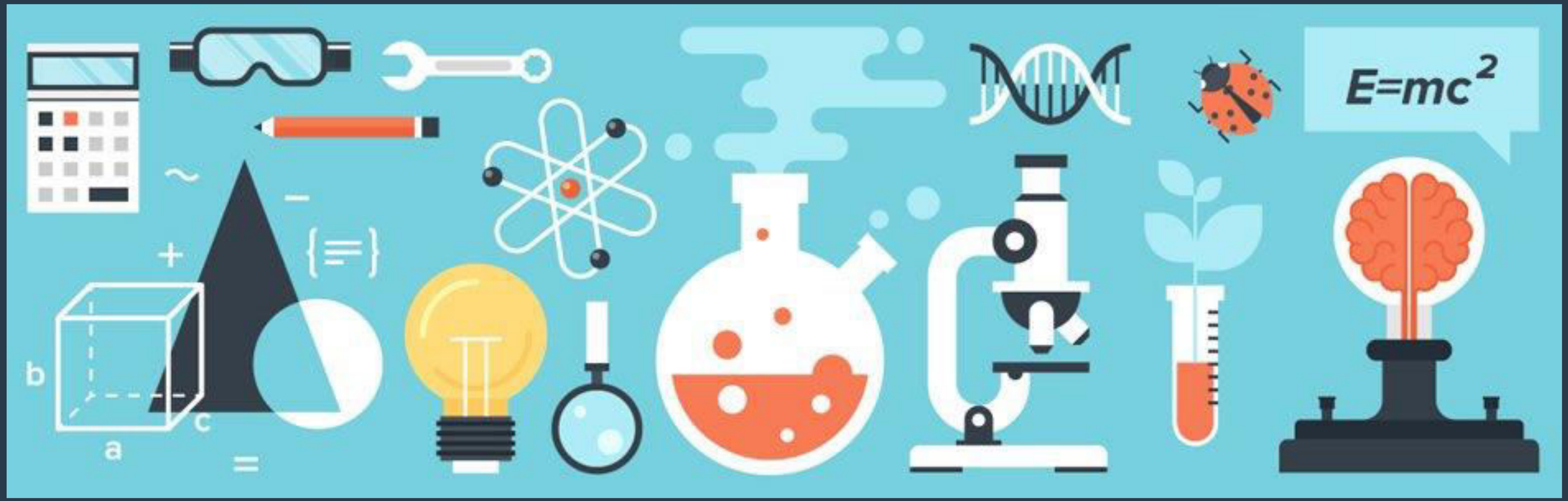
E=mc²
b
a
c

cPanel

IBM Watson

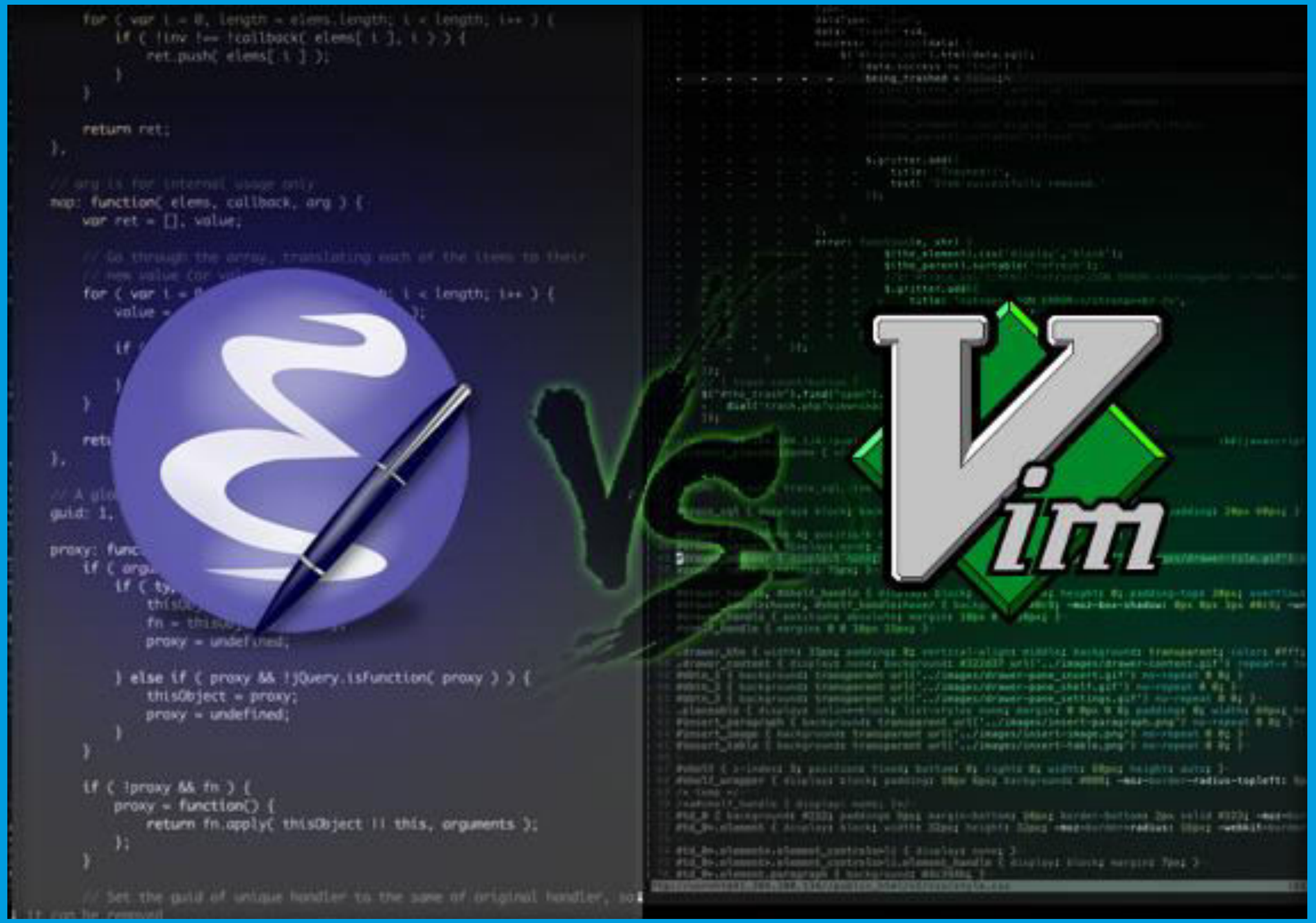
vs
Vim

Jules

Loves to find bugs

Parker

The Moderate

Chase

Hates change

cPanel

Let's Make A Deal
1
2
3
ZONK!
Low Prize!
TOP PRIZE!
1

Enter the cPanel & WHM Tiered Release system

cPanel & WHM®

- EDGE
- CURRENT
- RELEASE
- STABLE
- LTS

cPanel & WHM®

- **EDGE**
- CURRENT
- RELEASE
- STABLE
- LTS

cPanel & WHM®

- EDGE
- **CURRENT**
- RELEASE
- STABLE
- LTS

cPanel

cPanel & WHM®

- EDGE
- CURRENT
- **RELEASE**
- STABLE
- LTS

cPanel & WHM®

- EDGE
- CURRENT
- RELEASE
- **STABLE**
- LTS

cPanel & WHM®

EDGE

CURRENT

RELEASE

STABLE

LTS

cPanel

cPanel & WHM®

EDGE

CURRENT

RELEASE

STABLE

LTS

cPanel

Jules

EDGE tier

Loves to find bugs

Parker

RELEASE tier

The Moderate

Chase

LTS tier

Hates change

cPanel

The Power of Stability

The cPanel & WHM LTS Tier

Eric Ellis
VP of Customer Experience
cPanel, Inc.

Ice Breakers.

- How long does it take to test a single release of cPanel & WHM?
  - What has cPanel done to improve that recently?
- Are there any plans to add versions to the LTS tier more regularly? Why or why not?